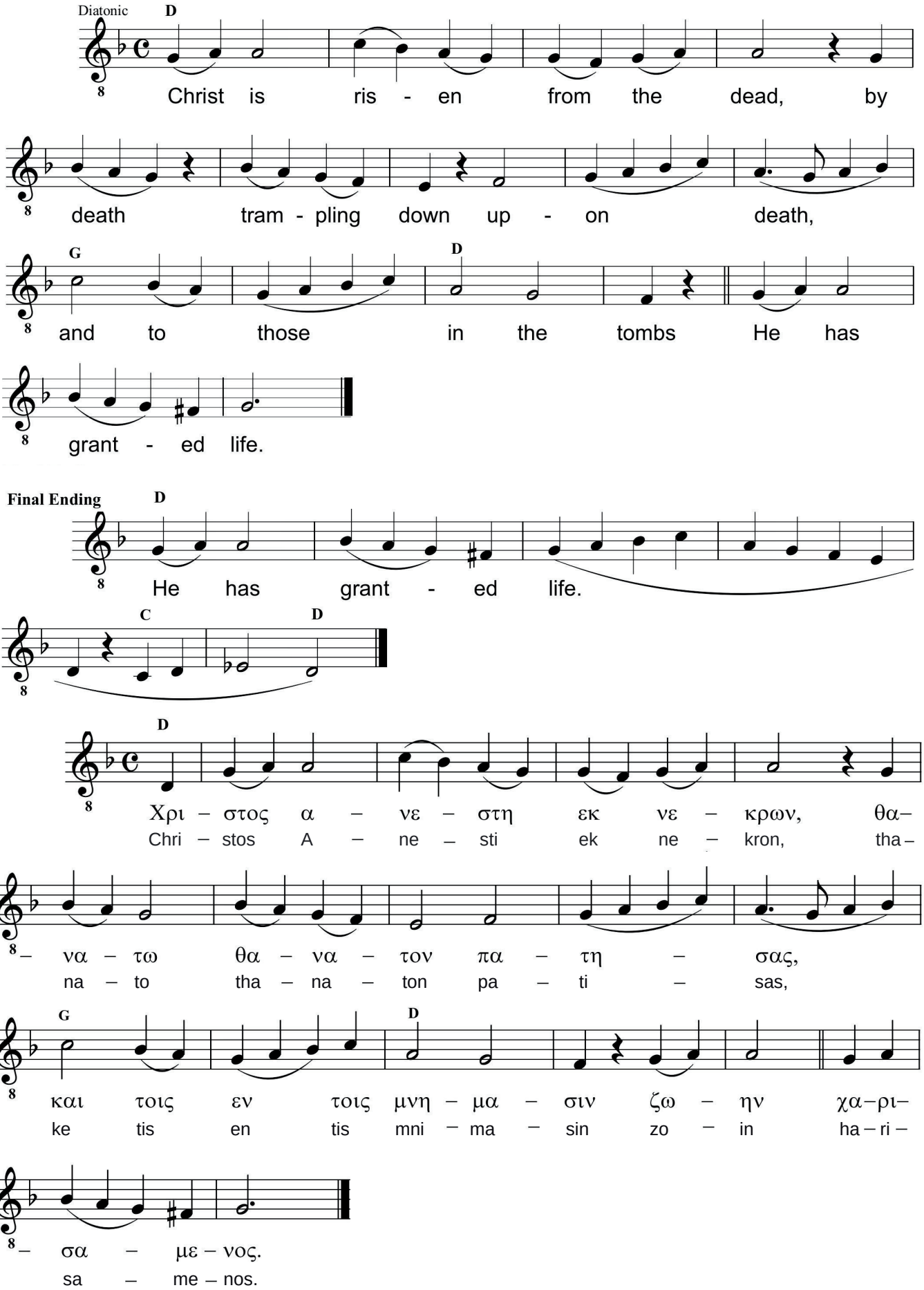Christ Is Risen. Mode pl. 1. *Pa=D.*